Appomattox County Library

THE LIGHT IN THE SWAMP –Velda Johnston –The author offers one of her more believeable mystery - suspense tales in this story of Catherine, a widow with a child, who returns to her aunt's house and soon realizes she is not wanted there. Her uncle's insolence, pointing out her son's defects, keeps ever in mind the unforgotten World War II dead.

CALICO PALACE – Gwen Bristow – A historical novel filled with romance and colorful characters. It happens during the Sutter's Fort goldrush when Kendra Logan and her husband, Ted Parks, embark on a gold-mining expedition to the Rockies. Danger and destruction follow this couple even after their return to San Francisco.

FIRST ON THE MOON – Neil Armstrong–The exclusive story of the astronauts' adventures based on their personal experiences as well as a recounting of the past ten years and the hundreds of thousands of individuals who made this trip possible. Also included are the families of the astronauts and their feelings regarding the experience.

NO TIME FOR LOVE –Emile Loring –A cosmopolitan world of high fashion and international narcotics smuggling sets the state for this exciting and suspense - filled story. Princess Sobelli and her Sobelli Cosmetics, Inc. are rumored to be in financial trouble, and at the same time, she had been the victim of a jewel theft, thought to be an "inside" job.

THE KENNEDY WOMEN – Pearl S. Buck –Miss Buck has compared the Kennedy women to a similar family in China, where each woman was motivated by a strong, brilliant and ambitious man and whose strength lasted for three generations. She writes of Rose, Rosemary, Kathleen, Eunice, Jean, Joan, Ethel, Patricia, Jacqueline, and Caroline, isolating their main qualities.

STORY TIME– 1 to 2 p.m. on Tuesday afternoon, Oct. 30, Nov. 13, Dec. 11, Jan. 8.

Job Specialties In Marines

USMC Recruiting Station, Richmond – For the first time in recent Marine Corps history, certain enlistees are being offered guaranteed job specialties upon enlistment, Marine Corps Recruiting Officials said today.

Under the new program, qualified enlistees now will be guaranteed training in selected occupational fields following completion of recruit and advanced training.

Among the occupations being offered to highly qualified applicants are career training in computers, telecommunications, electronics, finance, personnel and administration.

Previously, the Marine Corps offered guaranteed training to qualified applicants upon enlistment in the broad realm of aviation only.

Enlistees under the new program receive either formal schooling or on-the-job training in their guaranteed business or professional fields following basic military training.

Marine recruiting officials said the overall number of men enlisted under the program will depend upon the needs of the Marine Corps at any given time.

The guaranteed occupational enlistments are expected to be highly - competitive, and only those applicants best qualified will be selected for the new program, they said.

Majority of enlistees in the Marine Corps will continue to be assigned job specialties according to the individual's ability, testing during training, and needs of the Corps, Marine recruiting officials said.

Complete information on the new program can be obtained from Marine Corps Recruiting Sub-Station, Room 311 Post Office Building, Lynchburg, Va., 24505.

Fresh Flowers ... and good cheer the year round.

October is here—and Witches are ready to ride! See Elliotts for Halloween cards – party supplies and Be-Witching Gift ideas.

* * *

For the bride – a lingerie case. For the traveler - "Bon Voyage" – detergent, spot remover, moist towellettes – just $2.00

* * *

"Secret Sisters" and "Pollyannas" have the most fun choosing a card and a surprise gift at ELLIOTTS. And someone you like - a - lot can be thrilled - a - lot with a fresh carnation a book of poems, a funny card to chase the blues away! If you don't believe it – give Elliotts a try!

* * *

Snoopy and Charlie Brown and the "Peanuts" gang like to hang around ELLIOTTS in cards and party ideas. Join 'em and browse around!

* * *

Elliott Florist and Gift Shop
Phone 352-2471

SAVE ON SIMMONS "MOTEL SPECIAL" SLEEP SETS

EXCLUSIVE AT SCHEWELS IN LYNCHBURG

65 Sets Only To Sell At This Low Contract Price!

Built to meet high standards of America's leading motels
Special quantity purchase – Special price for this event
Enjoy more comfort, extra durability, greater savings!

MADE TO STRICT CONTRACT SPECIFICATIONS

Because this set has been made to last in motel use it will last even longer in your home. Hundreds of Simmons new Adjusto-Rest® Springs provide something new in sleeping comfort, while the quality woven striped cover is Sani-Seal protected for maxium wear. Mattress has vents to assure inner freshness and handles for easier mattress turning. The matching boxspring has been scientifically designed to provide ultimate support. So come in now, see this buy in bedding, see how you save on Simmons.

EXTRA FIRM FOR HEALTHFUL REST!

BOTH PIECES $69.95 Full Size Only PER SET BOX SPRINGS & MATTRESS

SANI-SEAL Protection
Exclusive process forms "bacterial barrier" to inhibit growth of germs, mold and mildew. Hygenic and sanitary it even acts to prevent odors.

ADJUSTO-REST® Springs
New Simmons coil construction allows springs to gently adjust to body shape, then almost immediately firm-up to buoyantly support your weight.

COMPARE WITH SETS REGULARLY MARKED $139.95

2 Pcs. For 1 Low Price

SIMMONS COMPANY

SPORTS
...ill Thompson

...a Rips ...mattox 13-0

...ecia Hawks, behind a ...ht offense, rolled to a ...ecisive over Appomattox ...ensale District foot...ball game at Gretna last ...ght. The win let Gretna ...ish an undefeated mark ...ith a 4-0-0 mark. Appomattox is now 1-3-1 and was ...ne team to beat as the ...ason opened Gretna was to ...e a tough nurse, but it seems ...ey got the opposite. ...ey scored very quick in ...e first quarter with 5:46 left ...e quarter when Roscoe ...ollins scored on a blocked ...ppomattox. The run ...or the extra point and it ...as 7-0 over Gretna.

...ey scored their touch...own the third quarter after ...ey had the ball and on ...e option, Gretna held and ...ent on their own 43 and ...ey have found themselves ...ackpedaling again as Mike ...ne the last seven yards ...ad to the third quarter...ne the district's high ...ore now with 48 points, ...ne of the ball carrying ...ams, Freddy Musgrove ...ne extra point to make ...e score read up the scoring. ...ith all ball control for ...e rest their backfield rolled ...p points rushing to 103 for ...ne game. Gretna stayed in ...e territory and most ...ne night kept the ball and ...ne game after drive only ...e Appomattox defense ...ne occasion a couple ...e half drives.

...ey never really ...ne a serious drive, the ...ne drives they had were ...ne to pass interceptions by ...e Kenny Moran and ...ne always such pulled down ...ne another pass in those ...ne.

...ey had five men in their ...ne backfield that ran the ...ne ball led the rushing ...ne Burks and Lawrence ...ne had 44 and the other ...ne players had in the high ...ne 30's.

...ne James headed the ...ne defense as he was in ...ne tackles and also Wayne ...ne was in on quite a few ...ne.

...ne Gafford led the Appomattox rushing with 37 yards ...ne Conner had 29 yards ...ne carries. On the defense ...ne Conner, Flicky Wil...ne Sandy Foster, Danny ...ne and Ray Tweedy as they ...ne for most of the tack...ne was either in on them ...ne other members of the team.

...ne 0 0 0 0 – 0
...ne 6 0 7 0 – 13

Congratulations HIGH CLUB MEMBERS

Men's Bowling League

Appomattox Garment Co.	3	0
Best Furniture	2	1
Country Club	2	1
W & W	1	2
Fleshman's Sunoco	1	2
500 Club	0	3

High Game –Jack Wood –139
High Set – Dick Ferguson–382

HEALTH CAREER PROGRAM TO BE PRESENTED

Helping students make the right career choice and stimulating interest in the health field is the dual purpose of the assembly program which will be presented by Virginia Health Careers to Central Va. Health Services Development Council on Mon., Oct. 5, 1970 at 8 p.m., Auditorium, Virginia Baptist Hospital. The public is invited.

The assembly will focus on one of two motivational sound-slide presentations titled "Life" and "A Time For Every Season". Both programs describe over forty health careers, and relate that this is one field where youth has the opportunity to make a distinctive change in the lives of so many people. Guests will be given the chance to ask questions and to obtain further written information on any health career.

Get the Ad-Reading Habit

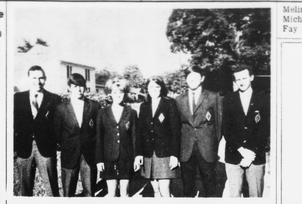

DECA Officers Elected

Officers have been elected for the 1970-71 year in the Appomattox County High School chapter of Distributive Education Clubs of America. Mr. Tommy Elder is Co-ordinator. Officers (from left): William Watson, pres.; J. C. Layne, vice-pres.; Shelby Elliott, secy.; Clydia Davidson, treas.; John Guthrie, reporter and Jimmy Davis, parliamentarian.

ACHS Football Schedule

October 2	Nelson County	Home
October 9	Rustburg County	Away
October 16	Staunton River	Home
October 23	Amherst	Home
October 30	William Campbell	Home
November 6	Altavista	Away

* Game Time – 8:00 P.M.

BIRTHDAYS

Allen Franklin	Oct. 1
Ruby Almond	Oct. 3
Betty Taylor Seay	Oct. 3
Melinda McIntosh	Oct. 7
Katherine Wingfield	Oct. 12
Ewing Joiner	Oct. 12
Lloyd Richardson	Oct. 12
Robert Roach	Oct. 12
Harry Ranson	Oct. 17
Susan Hamlin	Oct. 18
Evelyn Crain	Oct. 22
Hallie Baldwin	Oct. 23
Edward Ranson	Oct. 27
Melinda Moore	Oct. 28
Michael Ranson	Oct. 28
Fay Lewis	Oct. 30
Catherine Galliland	Oct. 30
Donna Dickerson	Oct. 30
Marylin Renee Harris	Oct. 31

Our New Model Homes for 1971 Are Here

- Many Designs from which to Choose.
- All Models Approved by F. H. A.
- Building Lots Available
- No Down Payment if You Qualify

Bennett T. Matthews, Inc.
Specialists in Home Construction
Phone 352-3474
Route 24 East Appomattox, Virginia

Please lie down: Posturepedic is comfortable

Sealy Posturepedic the comfortably firm mattress
Extra Firm or Gently Firm $89.95 Plus tax & old mattress. Sealy Posturepedic

Closed Wednesdays at 12 noon - Open Friday Nights until 8
Best Furniture Co.
Route 460 East Appomattox, Virginia.

Free Gift to help you clean up!

Just come in and let us show you how easy it is to use a lightweight Homelite chain saw and we'll give you a *free* "clean-up" gift. No obligation, of course

Clean up with a HOMELITE Chain Saw. Clean up storm damage, prune and limb, cut down dead trees and clear brush. Save money on firewood by cutting your own. Come in this week for a demonstration.
Offer good only from Sept. 15 through Nov. 15, 1970.
At participating dealers.

POE HDWE. Co., Inc.
Church Street - Appomattox, Virginia
STARTING SATURDAY, SEPT. 26 WE CLOSE AT NOON!

The Bank of Central Virginia
the only bank a teacher ever needs
NINTH & CHURCH STREETS 2110 LANGHORNE ROAD MADISON HEIGHTS member F.D.I.C.

Your Ford Dealer will go to any length to please you

$1919*

America's littlest car . . . Pinto $1919.
Put a little kick in your life, at a little price. And 25 kicky miles to the gallon. Like wow!

New Torino . . . gives you better ideas for less.
Has everything big cars do, except big price. Up to five inches more wheelbase than the nearest competition. Choice of 14 models.

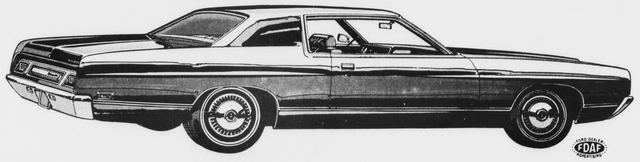

Big Ford '71 . . . our quietest Galaxie ever!
So quiet, it's like the new Ford LTD. And you can use regular gas in the new 400 cube V-8 engine for greater economy. Honest.

*Manufacturer's suggested retail price. White sidewalls $30; accent option $60; dealer preparation, if any, transportation charges, state and local taxes not included.

LAWSON FORD, INC.
ROUTE 460 EAST DEALER LICENSE # 26 APPOMATTOX, VIRGINIA